SI Session Planning Form

SI Leader: Brandon Cobb
Session Week: 1
Session #: 1
Instructor: Professor Tramontozzi
Old Plans: SharePoint
Session Goal: Students will be able to calculate the missing numerical value for subscripts on elements in incomplete molecules, knowing its formula unit number, and define matter, its phases and both chemical and physical properties of it.

Opener

Take Attendance

Collaborative Learning Techniques	Clusters
Learning Strategy	Think Aloud
Time	12:00—12:10
Materials	A number of periodic tables with group numbers on them, pen, paper, ready to speak
Lecture/Textbook/Old Plans/Slide References	ptable.com, class roster, Chapter 1: Basic Concepts About Matter

Instructions (please provide a DETAILED activity breakdown below (and/or attached

1. The leader will arrange group posters into far apart places in the classroom.
2. Each group will be informated of how many group members decided to be in which groups.
3. Each group will be given a riddle.

Split me clean and I become the table itself.
Who of us can be fully written in stones of fire and metal?

1. As a group, learn eachother's names, and their spelling (write the first names out). We will organize seating into a circle with pen and paper.
2. Take a minute to pick your own solution to the riddle.
3. If you can't, when the group reconvenes after 2 minutes, state you have no answer to the group, otherwise write your solution down.
4. Point out the Leader is part of every group (BRaNdON).

1. In 2 minutes, the groups will be asked to reconvene and pick a group answer. I'll check if the groups have any idea. If not, I'll give them a hint about my name being an answer.
2. We'll talk about how first chosing clusters by our own volition, or forced creates groups of effectively different sizes and can change the variety of answers offered.
3. I'll share the research piece Student Perspectives on Small-Group Learning in Chemistry and we'll transition into the first activity

Content (fully worked out problems & answers)

(1). Define matter in your own words. List two essential characteristics that distinguish matter from forms of energy.

(2) Classify each of the following as a pure substance or a mixture:

(3) Explain the difference between an element and a compound. Give one example of each.

(4) State whether each of the following is a physical property or a chemical property:

1. melting point of ice
2. flammability of hydrogen gas
3. density of aluminum
4. ability of iron to rust

(5) Identify whether the following changes are physical or chemical:

1. evaporation of alcohol
2. burning of a candle
3. dissolving sugar in water
4. digestion of food

Content (fully worked out problems & answers)

(6) Name the three classical states of matter. For each state, describe the arrangement and motion of particles.

(7) Distinguish between intensive and extensive properties. Classify the following as intensive or extensive:

1. mass
2. color
3. volume
4. boiling point

(8) State the law of conservation of mass. Why is this law important in chemical reactions?

(9) Briefly state Daltons main postulates of the atomic theory. Which of these postulates are no longer considered correct?
Postulates:

1. all matter is made of indivisible atoms
2. atoms of the same element are identical
3. atoms combine in whole-number ratios
4. atoms rearrange in reactions but are not created or destroyed.

(10) Draw a simple classification chart of matter showing how substances divide into pure substances and mixtures, and how they divide (respectively).

Checking for Understanding (questions & answers)

(1) Is light considered matter? Why or why not?
(2) If you filter seawater, what happens to its classification as a mixture?
(3) Why is water (H_2O) a compound and not an element?
(4) When salt dissolves in water, why is this considered a physical change?
(5) Which state of matter has a definite shape and a definite volume?
(6) Why must the total mass of reactants equal the total mass of products in a closed system?
(7) Give an everyday example of a homogeneous mixture and a heterogeneous mixture.

Activity 1

Collaborative Learning Techniques	Think—Pair—Share
Learning Strategy	Think Aloud
Time	12:10—12:50
Materials	Computers, draw.io, usb-c to hdmi, projector
Lecture/Textbook/Old Plans/Slide References	Chapter 1: Basic Concepts of Matter

Instructions (please provide a DETAILED activity breakdown below (and/or attached

1. **Think—Pair—Share:** Group members work on an assignment or project individually and then share their results with a partner. After discussing with a partner, share findings with the larger group.
2. **Activity 1**
3. **Objective:** Students will explore a preloaded `draw.io` diagram containing terms and images. They will practice organizing information, creating shapes, and collaboratively constructing knowledge through the Think–Pair–Share method.
   (a) **Prepare the Resource:**
      - Upload the `.drawio` file to a hosting service and ensure that each student will access a personal copy.
      - Place the activity link on the course website under *Chapter One Resources* titled **Drawio.com Activity**.
      - Test the link to confirm that it opens a fresh drawing board instance for every student.

   (b) **Student Access:**
      - Students click the link from the course website.
      - Each student is taken to their own copy of the drawing environment with preloaded definitions, terms, and images.

   (c) **Think–Pair–Share Structure:**
      i. **Think:** Students work individually in their drawing board, experimenting with organizing terms, definitions, and adding at least one custom shape.
      ii. **Pair:** Each student discusses their organization and choices with a partner, comparing and contrasting their diagrams.
      iii. **Share:** Pairs then present their key findings and reasoning to the larger group.

   (d) **Instructor Orchestration:**
      - As pairs share their reasoning, integrate their decisions into the *master notebook* displayed on the board.
      - Encourage students to justify their organizational choices and connections between terms.
      - Highlight strong examples of creativity or clarity in structuring the diagrams.

   (e) **Learning Outcome:**
      - Students gain familiarity with diagramming tools and collaborative knowledge-building.
      - They learn to independently structure information and then negotiate meaning with peers.

Example Diagram of Shape Connections:

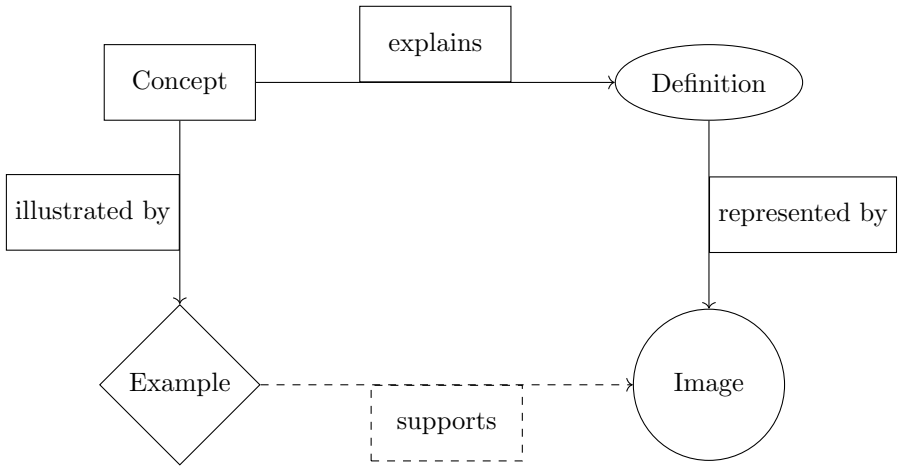

Content (fully worked out problems & answers)

(1) How do you create parallel process branches that split from a single node, similar to draw.ios forked flow?

Solution:

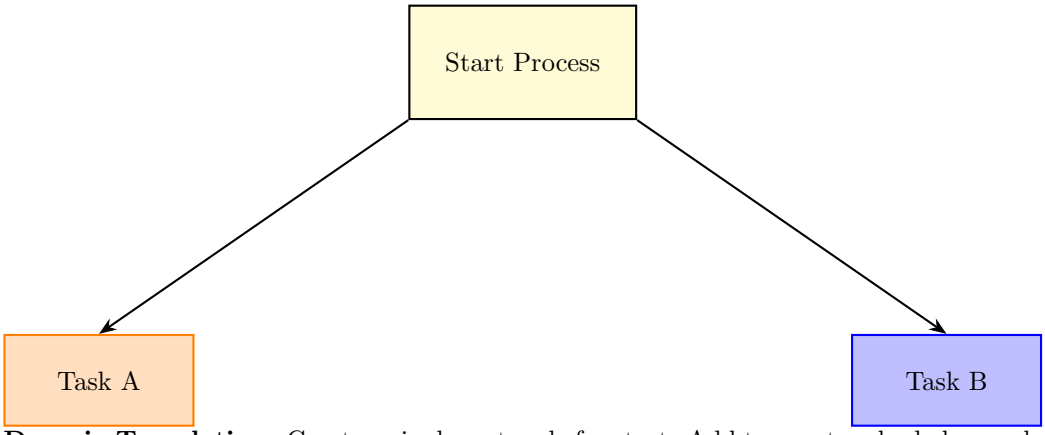

Draw.io Translation: Create a single rectangle for start. Add two rectangles below and connect using straight or elbow connectors to show branching.

Key Parameters: Node positions `below left` and `below right`, straight arrow style `-Stealth, thick`

Content (fully worked out problems & answers)

(2) How do you add annotation notes or comments near a process node, like draw.ios sticky notes or text labels?

Solution:

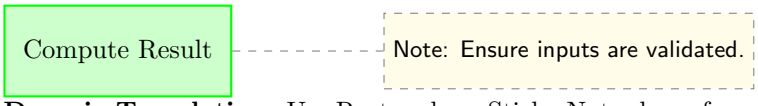

Draw.io Translation: Use Rectangle or Sticky Note shape for annotation. Connect with dashed line. Set fill color light yellow, dashed connector.

Key Parameters: `dashed, thin, gray` for lines, `fill=yellow!10` for note background

Content (fully worked out problems & answers)

(3) How do you create swimlane sections for departments or roles, matching draw.io swimlane shapes?

Solution:

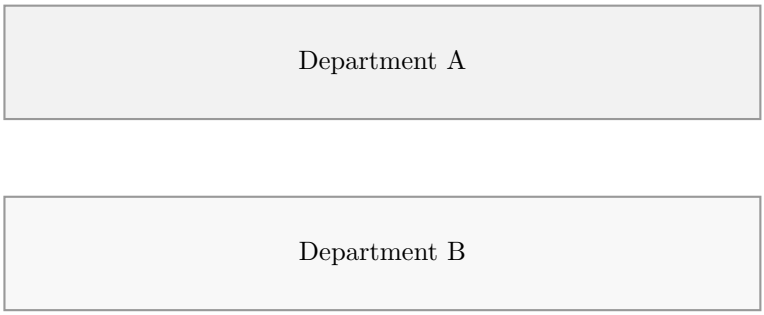

Draw.io Translation: Use horizontal or vertical swimlane shape. Set width=full page, assign alternating fill colors per lane.

Key Parameters: `rectangle, minimum width=10cm, minimum height=1.5cm, fill=gray!10/gray!05`

Content (fully worked out problems & answers)

(4) How do you create multiple consecutive decision nodes with branching paths, similar to complex draw.io decision flows?

Solution:

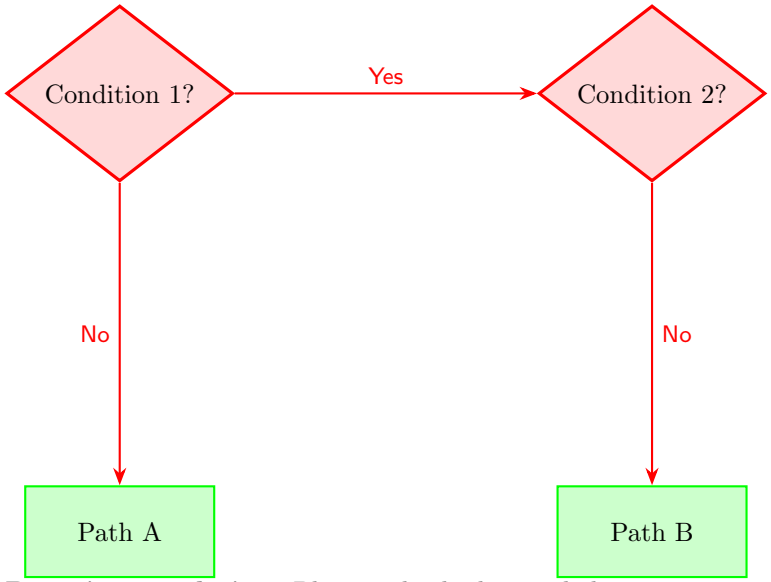

Draw.io Translation: Place multiple diamond shapes, connect with straight or elbow connectors, add labels on paths.

Key Parameters: `diamond, aspect=1.2, node[midway, above/left/right]` for labels

Content (fully worked out problems & answers)

(5) How do you represent nested processes within a larger container, similar to draw.io group objects?

Solution:

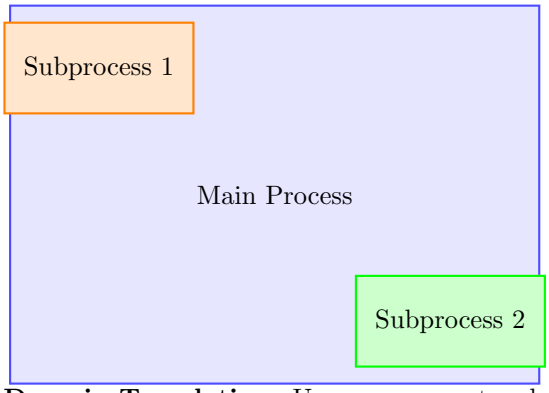

Draw.io Translation: Use a group rectangle for the main process, then place child rectangles inside to represent subprocesses.

Key Parameters: `minimum width/height, fill color, node positioning relative to container`

Content (fully worked out problems & answers)

(6) How do you merge multiple parallel paths into a single node, like draw.io converging flows?

Solution:

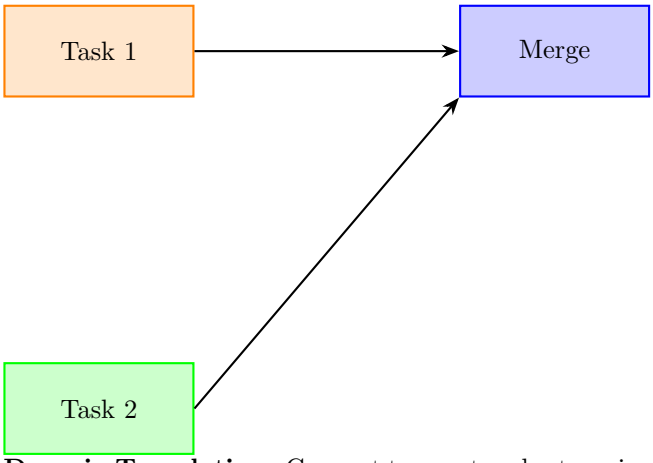

Draw.io Translation: Connect two rectangles to a single target rectangle using straight or elbow connectors. Use consistent color coding.

Key Parameters: Connector direction and node alignment to create clean merge visualization

Content (fully worked out problems & answers)

(7) How do you create a conditional loop with a back arrow for iteration, replicating draw.io loop connectors?

Solution:

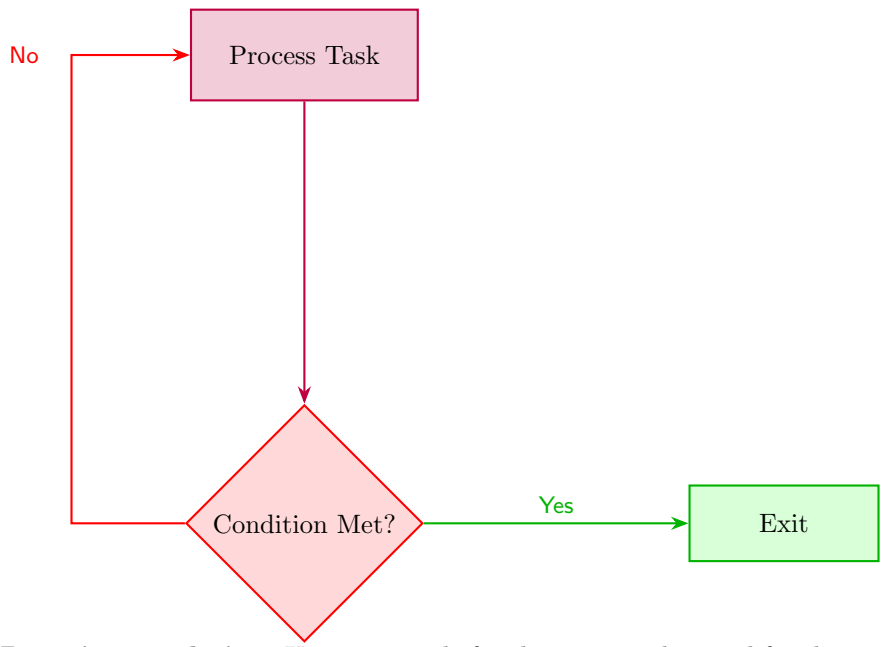

Draw.io Translation: Use a rectangle for the process, diamond for the condition. Use a curved connector (orthogonal or bezier) looping back for "Repeat", straight arrow for "Exit".

Key Parameters: `out=180, in=90, looseness=1.2` controls smooth loop-back, labels positioned midway

Content (fully worked out problems & answers)

(8) How do you change arrowhead styles on connectors to match draw.io options?

Solution:

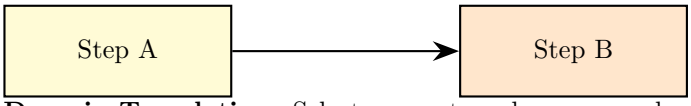

Draw.io Translation: Select connector, change arrowhead style to classic, block, or diamond. Adjust size if needed.

Key Parameters: TikZ `-{Stealth[scale=1.5]}` controls arrowhead style

Content (fully worked out problems & answers)

(9) How do you represent a data store or database in TikZ similar to draw.ios cylinder/data shapes?

Solution:

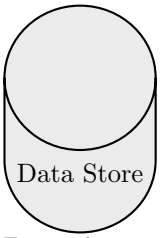

Draw.io Translation: Use Cylinder shape from General or Database shapes. Set width=2cm, height=3cm, fill light gray, stroke black.

Key Parameters: `cylinder, shape border rotate=90, minimum width/height, fill=gray!15`

Content (fully worked out problems & answers)

(10) How do you create start/end events with circles that correspond to draw.ios BPMN events?

Solution:

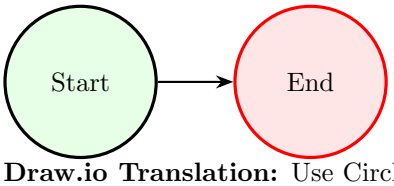

Draw.io Translation: Use Circle shape for start and end events. Connect with arrow. Set fill colors and stroke thickness to match.

Key Parameters: `circle, minimum size, fill color, thick stroke`

Content (fully worked out problems & answers)

(11) How do you group multiple process nodes together to indicate a single module or stage, similar to draw.io groups?

Solution:

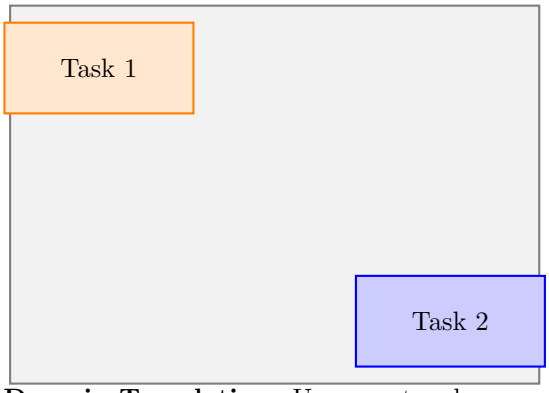

Draw.io Translation: Use a rectangle as a container, place child nodes inside, optionally add border/label to group.

Key Parameters: Node alignment relative to container, consistent color scheme

Content (fully worked out problems & answers)

(12) How do you construct a multi-lane swimlane diagram to show roles or departments, equivalent to draw.io swimlanes?

Solution:

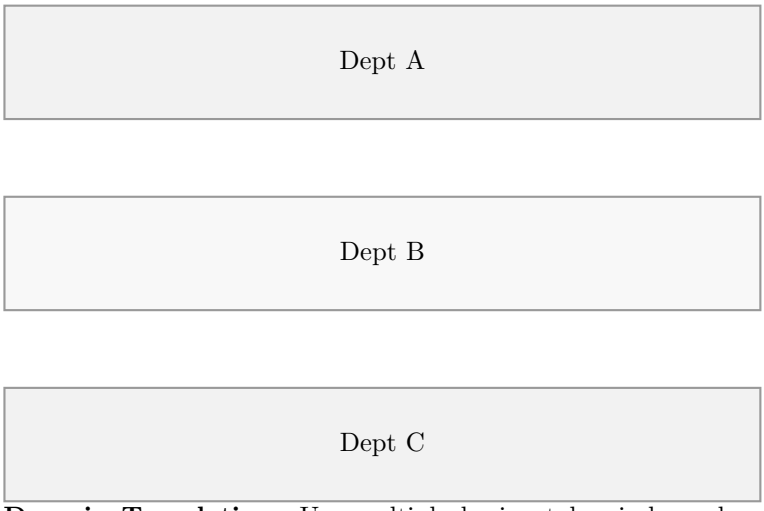

Draw.io Translation: Use multiple horizontal swimlane shapes, alternating fill colors, label lanes for roles/departments.

Key Parameters: `rectangle, minimum width/height, fill alternating colors, label lanes`

Content (fully worked out problems & answers)

(13) How do you add callout annotations or speech-bubble notes near a node, similar to draw.io callouts?

Solution:

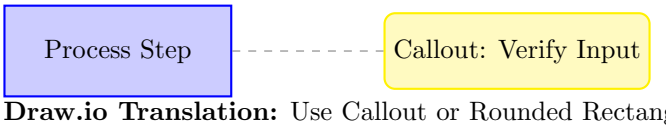

Draw.io Translation: Use Callout or Rounded Rectangle for annotation, connect with dashed line to main node.

Key Parameters: `dashed, rounded corners, fill color, node positioning`

Content (fully worked out problems & answers)

(14) How do you create connectors with multiple bends or waypoints, similar to draw.io polyline connectors?

Solution:

Draw.io Translation: Use polyline connector, set multiple waypoints, optionally elbow style, arrowhead at target.

Key Parameters: `|-` for L-shapes in TikZ, equivalent to waypoints in draw.io

Content (fully worked out problems & answers)

(15) How do you apply a professional color theme, shadows, and modern effects to match draw.ios styled diagrams?

Solution:

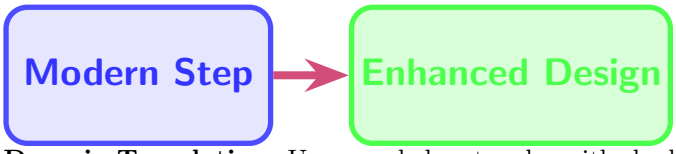

Draw.io Translation: Use rounded rectangles with shadow effects, gradient fills, zigzag connectors, and consistent color theme.

Key Parameters: `rounded corners, line width, drop shadow, fill gradients, zigzag connector`

Checking for Understanding (questions & answers)

Core Principle 1: Interface Navigation

Three Main Panels:

- **Left Panel:** Shape libraries (General, Flowchart, Business)
- **Center Panel:** Canvas workspace
- **Right Panel:** Format controls for selected objects

Quick Start: app.diagrams.net Create New Choose template

Core Principle 2: Precise Formatting

Dimension Control: Right panel Style Position/Size
Colors: Fill/Line color Custom Hex codes
Text: Right panel Text tab Font properties
Duplication: Select Ctrl+C Ctrl+V Arrange Distribute horizontally

Core Principle 3: Connector Types

Connector Styles:

- **Orthogonal:** Right-angle bends (flowcharts)
- **Curved:** Smooth arcs (loop-backs)
- **Straight:** Direct connections

Labels: Double-click connector Add text Position at connector midpoint

Core Principle 4: Layer Management

Access: View Layers (Ctrl+Shift+L)
Organization: Create named layers Set Z-order Lock completed layers
Visibility: Eye icon to show/hide layers
Best Practice: One active layer at a time, themed color schemes

Core Principle 5: Export & Collaboration

Sharing: File Save As Cloud storage Set permissions
Export Formats:

- **PDF:** 300 DPI for print
- **PNG:** 96 DPI for web, specify width

Version Control: Cloud auto-versioning + manual date stamps

Activity 2

Collaborative Learning Techniques	Clusters
Learning Strategy	3 Before Me
Time	12:10—12:50
Materials	A computer, OWLv2, textbook, canvas, anki, anki decks for download, ready to speak
Lecture/Textbook/Old Plans/Slide References	Anki, Canvas/Cengage, Chapter 1: Basic Concepts About Matter

Instructions (please provide a DETAILED activity breakdown below (and/or attached

1. **3 Before Me:** When a student asks a question during a session, have 3 students (or less depending on the number of students in the session) comment on a unique feature of that idea. The SI leader will mediate correct responses and help fill in gaps in understanding. This is a good strategy to model at the beginning of the semester and use throughout. This can help with redirecting questions and to encourage student-to-student interactions.
2. **Activity 2**
3. **Objective:** The students are going to be introduced to Canvas software by going through tasks which test their ability to navigate it and retrieve files as fast as they can.
4. Each student will be asked to go on Canvas. If they are already familiar with Canvas, we will ask them to install Anki instead.
5. Students will be encouraged to use AI tools (such as chat-based assistants) to gain general familiarity with Canvas, OWLv2, and the textbook interface. This can help them quickly understand how to navigate software and locate necessary materials.
6. **Canvas**
   - Once on Canvas, students will be asked to collapse all course fields and then open all fields to get an overview of the course layout.
   - Canvas students will be asked to navigate to OWLv2 and ensure they have registered using their class code. Guidance on registration will be provided if needed.
   - Canvas students will be instructed to open the course textbook through OWLv2 and explore the table of contents to locate chapters relevant to their assignments.
   - Canvas students will also be instructed to explore the glossary for quick definitions of key terms and to look for practice problems associated with each chapter.
   - Canvas students will locate the solutions section to check answers to practice problems after attempting them.
7. **Anki/Quizlet**
   - Anki students will install their Anki distribution from the provided Linktree hub.
   - Anki students will open Anki and complete an initial setup if prompted, including choosing language settings and syncing with an account if desired.
   - Anki students will be guided to load pre-prepared decks either from shared files or by importing them from provided links.
   - Anki students will learn to navigate the interface: reviewing cards, marking cards as correct or incorrect, and understanding spaced repetition scheduling.
   - Anki students will be shown how to create their own cards, including using text, images, and basic formatting, to capture content from their course materials.
   - Canvas students will return to OWLv2 and verify that they can access practice problem versions of their homework and understand how to submit assignments.
   - Students in both groups will be encouraged to ask questions if they encounter difficulties and to use AI guidance as a tool for troubleshooting unfamiliar steps or software features.

Content (fully worked out problems & answers)

Cengage OWLv2 Guide Video https://www.youtube.com/watch?v=Oq9EMmxF-DE

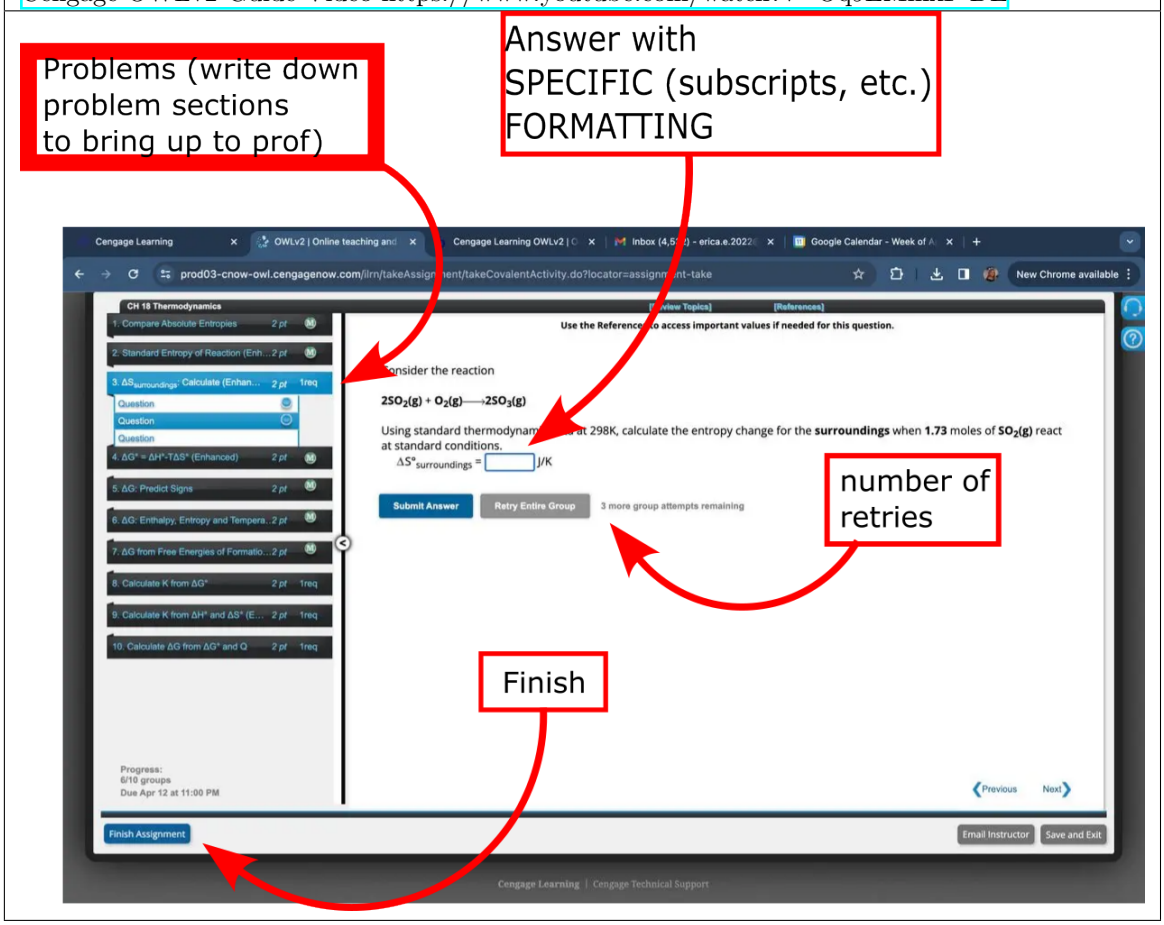

Content (fully worked out problems & answers)

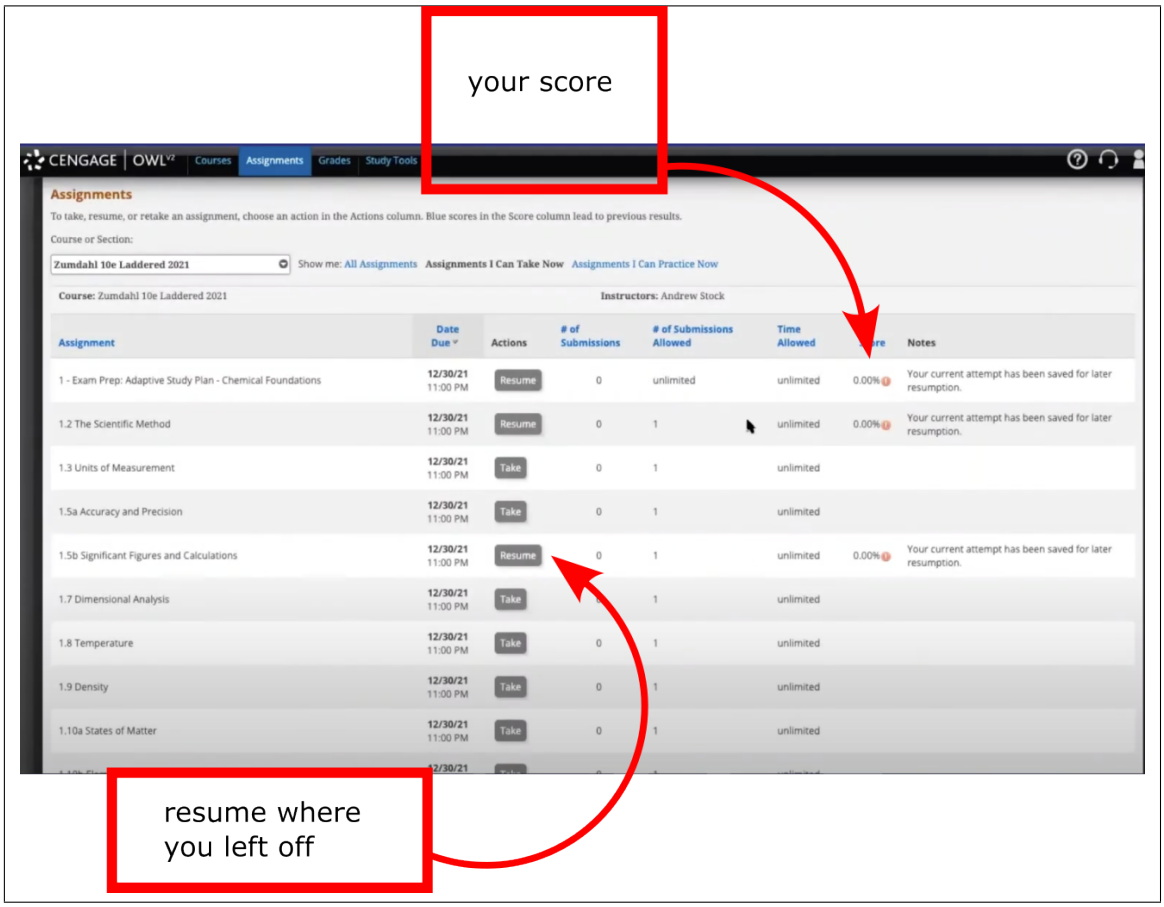

Closer

Collaborative Learning Techniques	Summarization
Learning Strategy	Group survey
Time	12:50—12:55
Materials	Pens, Flashcards
Lecture/Textbook/Old Plans/Slide References	Chapter 1: Basic Concepts of Matter

Instructions (please provide a DETAILED activity breakdown below (and/or attached

1. Students write down the most important thing they learned
2. Collect responses to inform next session

Content (fully worked out problems & answers)

- No new worked problems; reflective summary

Checking for Understanding (questions & answers)

- Review student summaries
- Look for misunderstanding or unclear topics

Plan Checklist

- ☐ Variety of Collaborative Learning Techniques and Learning Strategies
- ☐ Chapter/slide # where information is coming from
- ☐ Included timestamps (and buffer time as needed)
- ☐ Details on how leader will break up students
- ☐ Checking for Understanding questions
- ☐ Fully worked out problems and examples for each activity
- ☐ Necessary links required for online implementation (if applicable)
- ☐ Source material correctly cited (if applicable)
- ☐ Plan is uploaded to Teams